

Report of Waste Working Group

3rd WGIA
23 February, 2006
Manila, Philippines

Group members

- **Dr. Sirintornthep Towprayoon**
- **Dr. Gao Qingxian**
- **Mr. Yasuhiro Baba**
- **Dr. Masato Yamada**
- **Dr. Kyoung sik Chio**
- **Ms. Eunhwa Chio**
- **Ms. Raquel Ferraz Villanueva**
- **Ma. Gerarda Asuncion D. Merilo**
- **Ms. Bujidmaa Borkhuu**

Main results

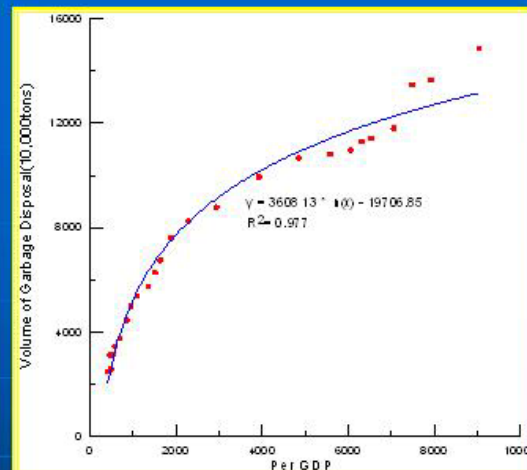
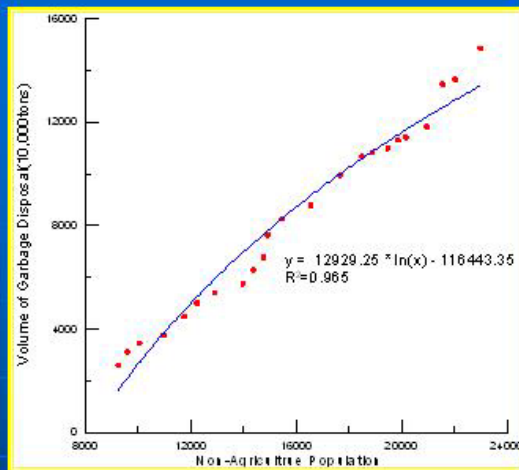
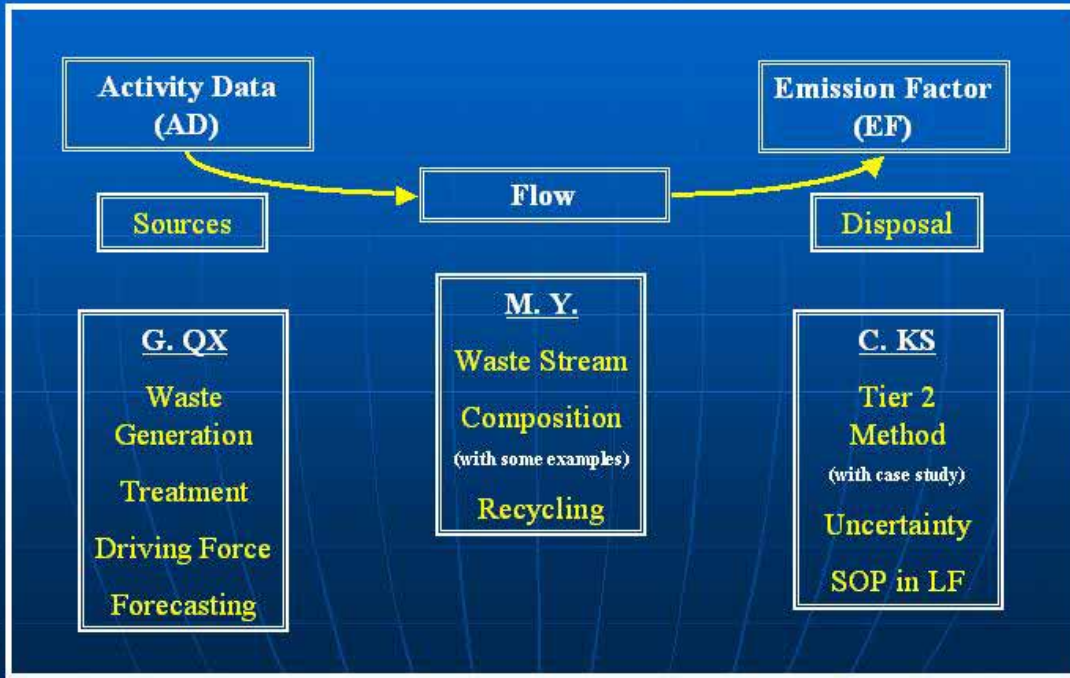

G. QX
 Waste Generation
 Treatment
 Driving Force
 Forecasting

1. Population (Urban population / Urban Non-Agriculture Population)
2. Migration population (long time, seasonal, temporary)
3. Life style of different region
4. Data base of Activity Data (include historical data)
5. GDP per capita

Structure of Waste Stream

Western Countries

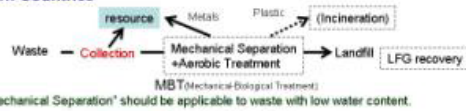

"Mechanical Separation" should be applicable to waste with low water content.

Japan

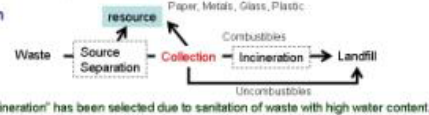

Asian Countries

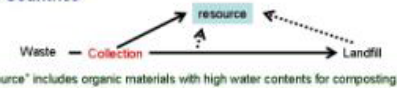

Carbon should be changed along waste stream.

An Example of Organic and Fossil Carbon Flow Analysis of Waste Streams in Hanoi, Viet Nam

Do not cite or quote

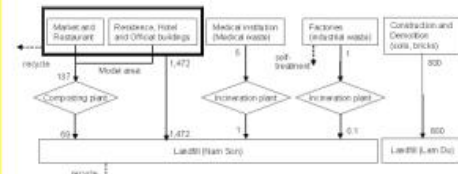

Figure 1 Waste treatment in case managed by URENCO in Hanoi urban area (2002)

M. Y.

Waste Stream

Composition

(with some examples)

Recycling

1. Waste Streams analysis / Composition analysis
2. Recycling ----decision maker
3. National regulation or law
4. 2006 guidelines default data
5. Direct measurement --- k value

C. KS

Tier 2
Method

(with case study)

Uncertainty

SOP in LF

1. Tier 2 method and its Uncertainty analysis
2. Case Study --- Huge range form surface
3. k value estimation and several problems
4. Uncertainty analysis with the Monte Carlo simulation
5. Standard Operating Procedure (SOP) and QA/QC

Land Fill.....

Composing.....

Incineration.....

Others.....

Waste to Energy.....

Recycling and reuse.....

Suggestion and conclusions

- Set up a net work for
 - AD, EF, site measurements, treatment technology etc.
- Waste streams analysis.....
 - For each country / region
- Measurement in site.....
 - For each country or region
- Standard Operation Procedure.....
 - Set up a work group with same guidance
- Clarify the co-benefit (as the strategy).....
 - Cooperate with others (environmental scientist etc.)

Thanks